

PENELOPE FULLJAMES

SPRING 2020 – 2021

PAINTINGS NOW AVAILABLE, OILS, PASTELS & CHARCOAL DRAWINGS

**March 11 2020** we were on our way to Madrid in a plane full of terrified Spanish and Mexican people. They were going home urgently ...escaping from holidays cut short etc, trying to avoid being in an alien country in the modern world's first pandemic. We were visiting my daughter and son-in-law for a week, for a special birthday party.....because they have a restaurant. Many family members were supposed to be arriving from far and wide the next days, and the restaurant would be the best place.



### Then Lockdown ,.....

only my younger grandson and his girl-friend had come. They were on their way back to U.K. via the birthday party where he was hoping to see his mother.



Painting of Mischa



### Quarantine ....

and the birthday lunch in the restaurant, now closed to the public.....but with plenty of food.....and plenty of space. Joaquin & Pepita specialize in traditional food of the area.



## Pelegrina, Barranco del Rio Dulce Parque National

My daughter & her husband opened the Restaurant in Pelegrina in September 2019. Pelegrina is tiny village with about 17 inhabitants and as many dogs and cats. A bread van visits daily and a groceries van weekly.

The medieval city of Sigüenza is 5 km. by road, a small beautiful city with huge cathedral & magnificent castle, now a Parador.



**Sigüenza, Castile de la Mancha:** pop. aprox 4,000

# THE RESTAURANT

OUR COMPANY FOR 4 MONTHS



SKETCHBOOKS



It didn't take long to convert the restaurant into a Pilates studio and a lovely large light painting studio.

My Pilates teacher from Witney, (Olivia, "Fitwoman") started Zoom classes;

Olivia now has daily classes with people from all over the world!

I highly recommend her!

mother & daughter at work





This is the first Pastel study from the window of what had become my provisional Lockdown studio . Still winter .....but now the leaves were coming out. ... slowly.....it was still very cool especially at night. The altitude is 1000 meters.

I worked mainly in dry mediums, charcoal and pastels. I bought a good supply online, Unison Pastels and Pastel Mat from **Artemiranda** and canvases, frames etc. from **El Mundo del Artistas (Great Art)**. Also an Easel, papers, fixatives etc.. The oils I did were Plein Aire because of the solvents required.....not advisable inside, especially a restaurant!

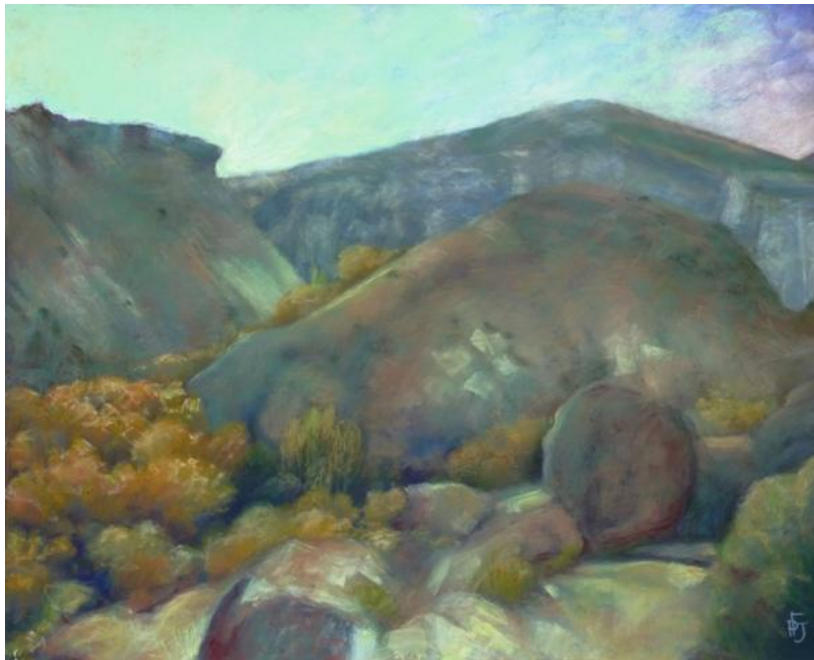

5. EL HOZ DE PELEGRINA. PASTEL. 40 X 50 CM



6. DENTRO DEL HOZ DE PELEGRINA. PASTEL. 40 X 50

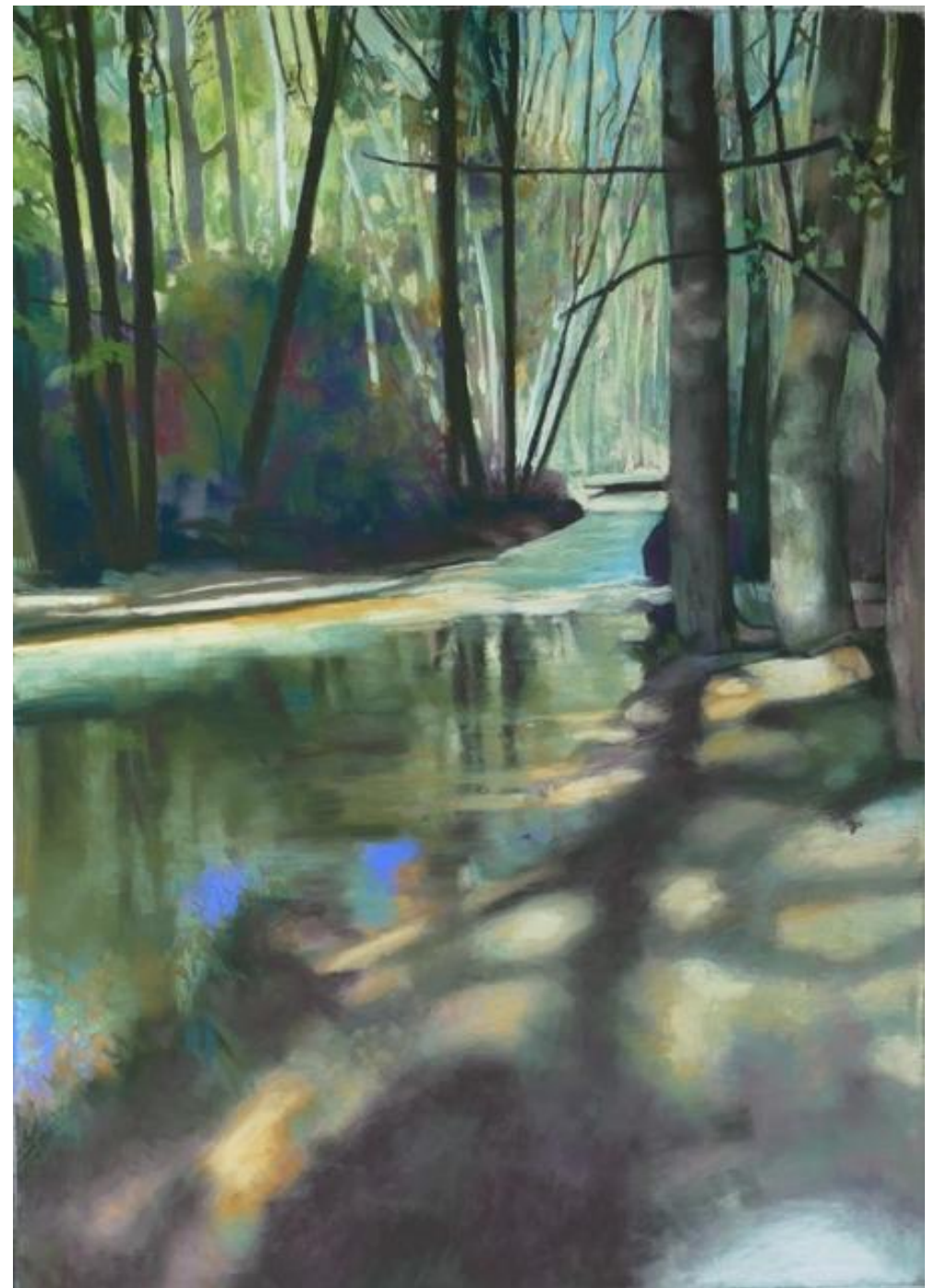

10 RIO DULCE DEEP IN THE CANYON PASTEL 70 X 50 CM.

## PELEGRINA



The Barranco del Rio Dulce was made a National Park 18 years ago; Footpaths through valley are crossed by the Caminos de Don Quixote, Camino El Cid and Camino de Santiago.

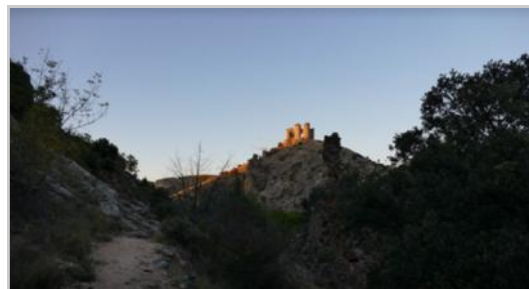

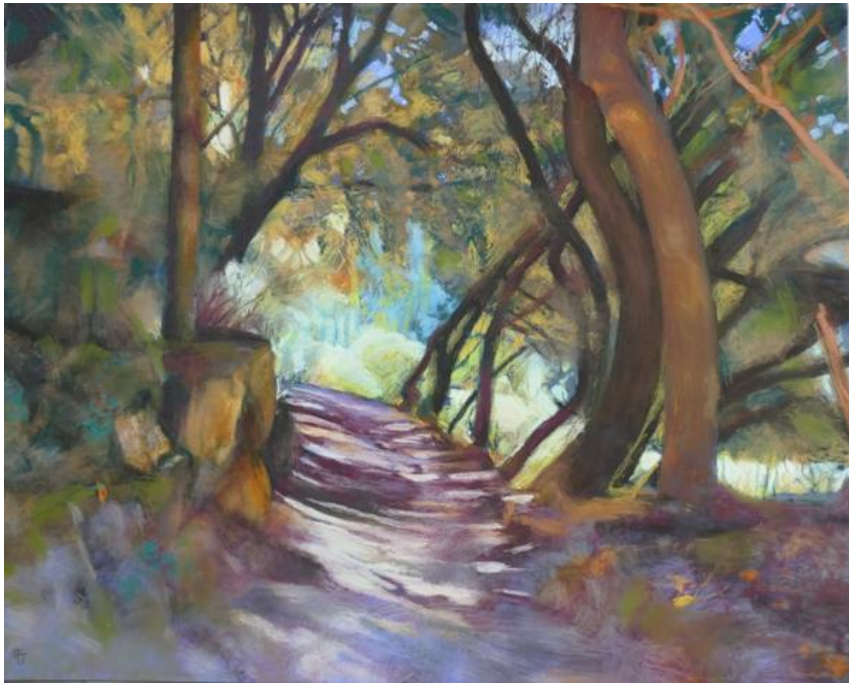

29 WALK TO CABRERA PASTEL 40 X 50 CM.



34. PASTEL 40 X 30 CM.



36. POOL . PASTEL 40 X 40 CM.



28 WOODS IN THE VALLEY, PASTEL 40 X 50 CM.



33 .PASTEL 40 X 30 CM.



35 SACRED ASH, PASTEL 40 X 40 CM.

39. PORTACHO DE ARAGOSSA,  
Barranco del Dulce Parque National., Guadalajara  
Pastel on Pastel Mat 65 x 50 cm,

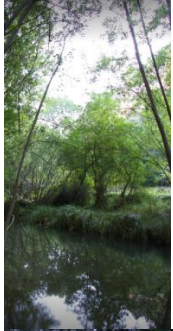

*Flora, Fauna  
Avifauna  
Reptilia,  
Anthropoda,  
etc*



My love of nature made  
the time spent here in  
these unspoilt sur-  
roundings the perfect  
place for me to be.  
We have been visiting  
this place for many  
years and I have been  
painting and drawing  
these Canyons.  
Now I am pleased to  
have a collection to  
share.

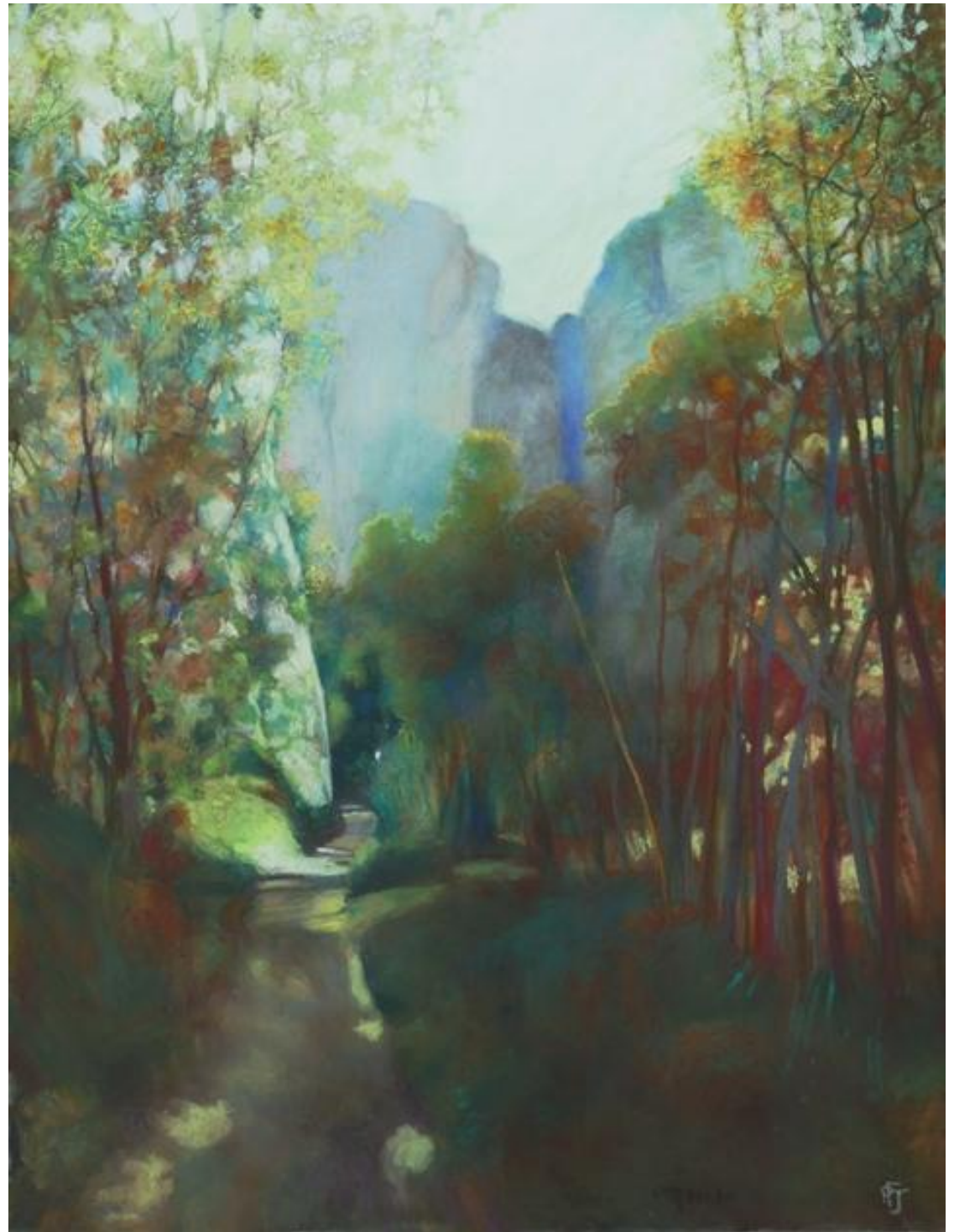



72 SPANISH OAK FOREST . PASTEL 40 X 50 CM.



81. CHOPOS ON RIVER BANKS . PASTEL 40 X 50 CM.



80. WALNUT TREE  
BY THE RIVER .  
OILS , 40 X 50 CM.



73. PATH TO THE SPRING .  
OILS 30 X 36 CM.



3. ENTRADA TO CABRERA. PASTEL ON BOARD 70 X 50 CM.

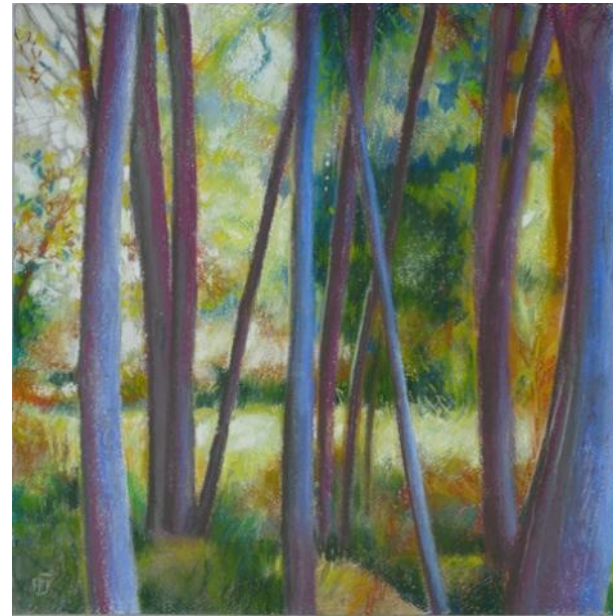

8. BOSQUE  
(WOODLANDS)  
40 X 40 CM  
PASTELS

7. PASEO  
WALK TO  
CABRERA  
40 X 40 CM.  
PASTELS

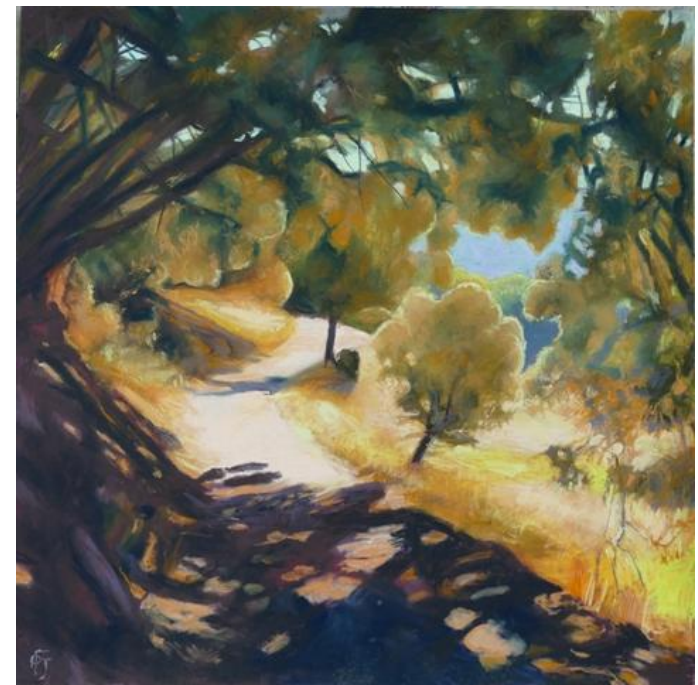





78. RIVER STUDY I OIL ON CANVAS 30 X 40 CM

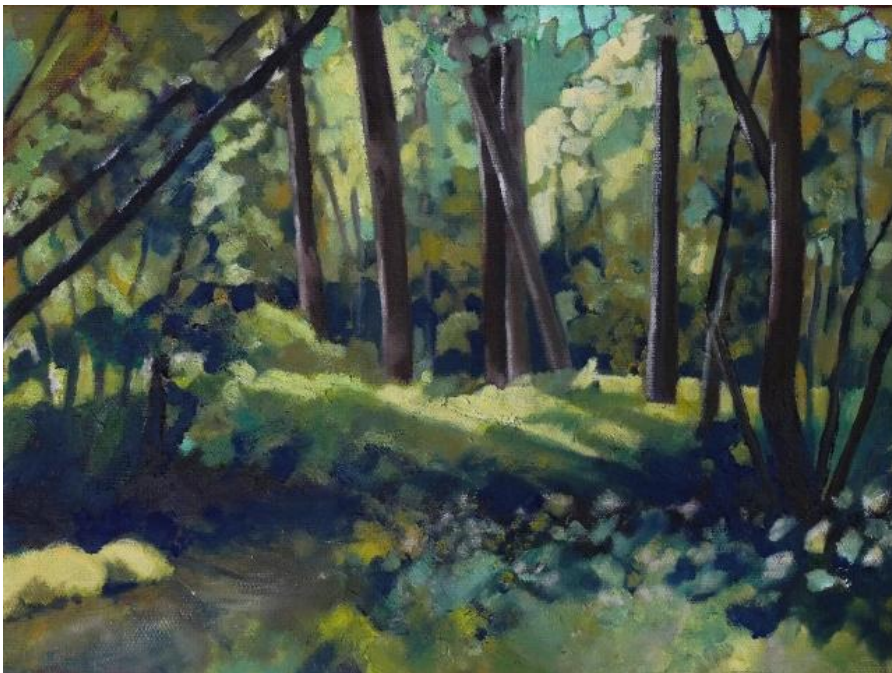

79. RIVER STUDY II OIL ON CANVAS 30 X 40 CM

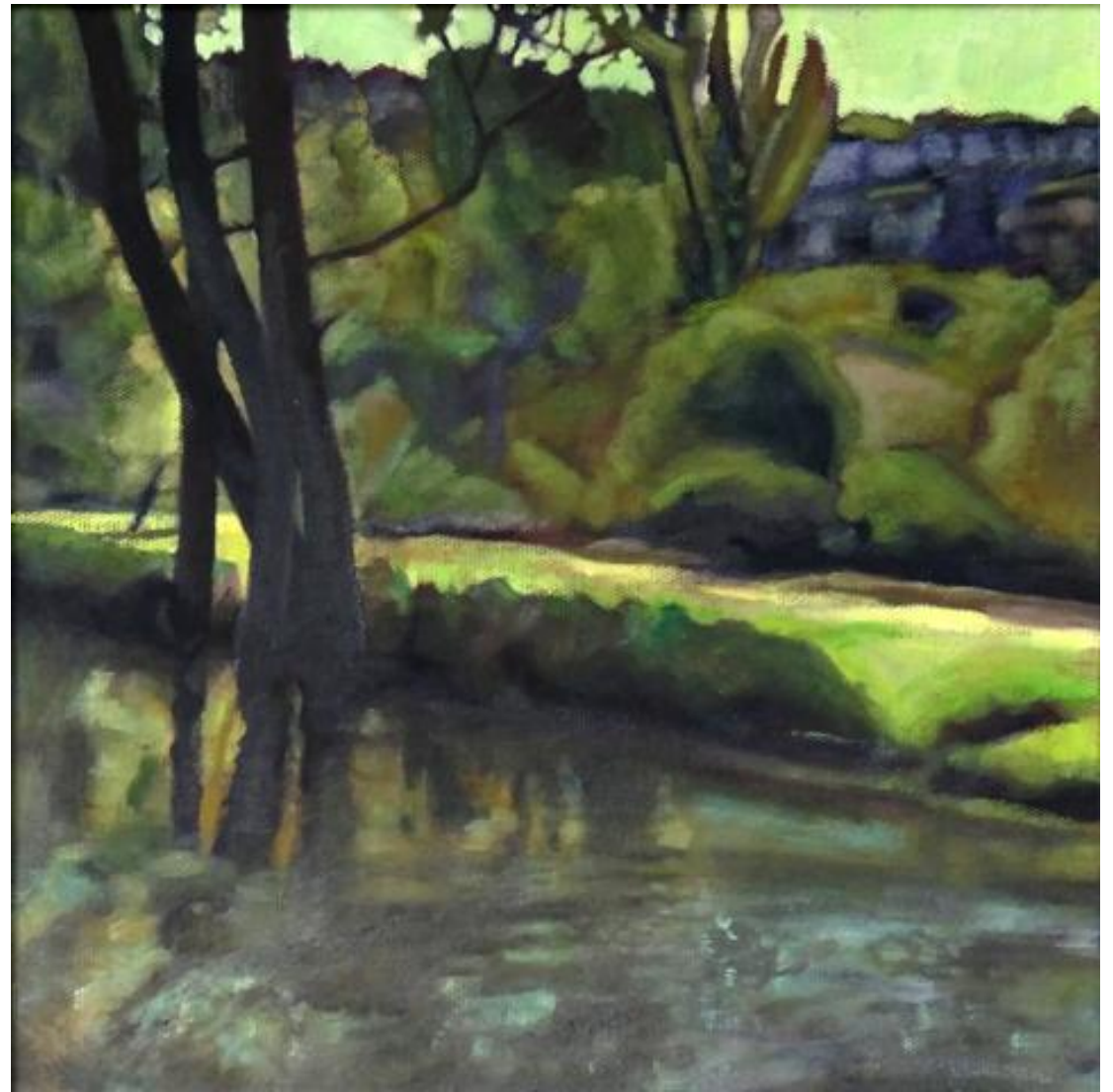

75. ALBERTO'S PICNIC PLACE. OIL ON CANVAS 40 X 40 CM.

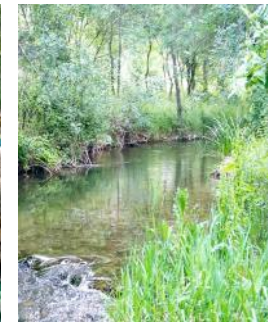



Gracias a Emilio!  
This gentle person keeps a welcoming  
border of lovely flowers lining the  
entrance to the village



1.

ARAGOSSA  
CANYON

122 X 155 CM.

2. AUTUMN IN THE  
CANYON OF ARAGOSA  
OIL ON LINEN  
120 X 120 CM.



MORE PAGES TO BE ADDED WITH  
MORE PAINTINGS.....